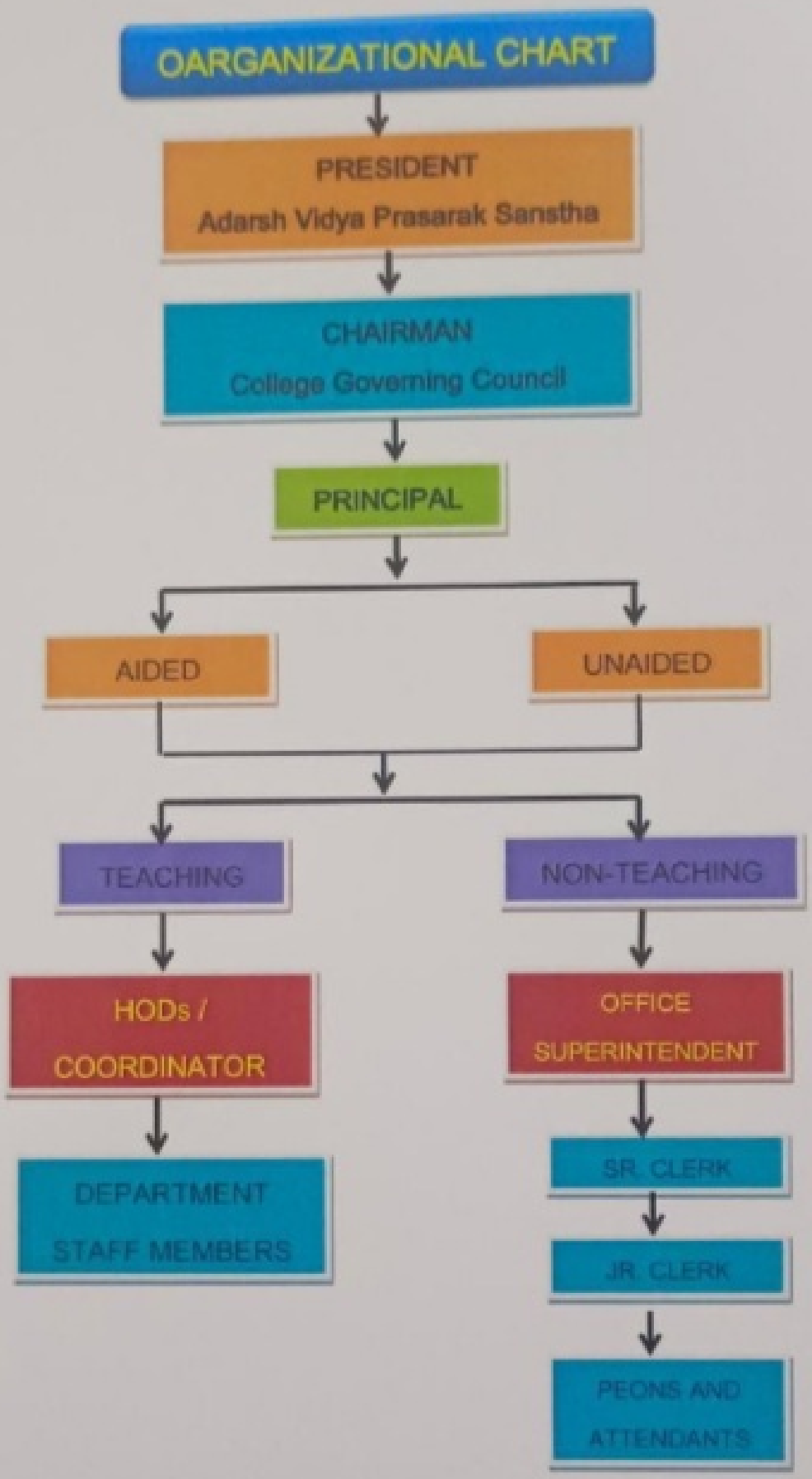
OARGANIZATIONAL CHART
PRESIDENT
Adarsh Vidya Prasarak Sanstha
CHAIRMAN
College Governing Council
PRINCIPAL
AIDED
UNAIDED
TEACHING
NON-TEACHING
HODs /
COORDINATOR
DEPARTMENT
STAFF MEMBERS
OFFICE
SUPERINTENDENT
SR. CLERK
JR. CLERK
PEONS AND
ATTENDANTS